

NIGHT AND DAY

1ST Eb ALTO SAXOPHONE

By
COLE PORTER
Arranged by DAVE WOLPE

MODERATELY

mp

UNIS.

mp

A

mf

f

B

mf

UNIS.

p

CRESL.

1st ALTO SAX.

-2-

"NIGHT & DAY"

fp

UNIS.

UNIS.

mf

f

(2ND ALTO SOLO) - 1ST X ONLY

AbMA⁷

G⁷

CMA⁷

||

1ST X ONLY

AbMA⁷

Dm⁷

G⁷

CMA⁷

A⁷

C/G

mf (BOTH XS)

F#^m7(b5)

F^m7

E^m7

E^b0 (ADD D/B)

Dm⁹

C#⁹(b5)

1. CMA⁹

2. 2.

(TURN PAGE)

1ST ALTO SAX.

-3-

"NIGHT & DAY"

NIGHT AND DAY

2ND E♭ALTO SAXOPHONE

By
COLE PORTER
Arranged by DAVE WOLPE

MODERATELY

2ND ALTO SAX.

-2-

"NIGHT & DAY"

2ND ALTO SAX.

-3-

"NIGHT & DAY"

NIGHT AND DAY

1ST B♭ TENOR SAXOPHONE

By
COLE PORTER
Arranged by DAVE WOLPE

MODERATELY

1ST TENOR SAX.

-2-

"NIGHT & DAY"

1st TENOR SAX.

-3-

"NIGHT & DAY"

(E)

mf

(E)

NIGHT AND DAY

2ND B \flat TENOR SAXOPHONE

By
COLE PORTER
Arranged by DAVE WOLPE

MODERATELY

2ND TENOR SAX.

"NIGHT & DAY"

A single musical staff in bass clef with a key signature of one flat. It contains a long melodic line starting with a quarter note, followed by eighth notes, and ending with a quarter note under a fermata.

2nd TENOR SAX.

-3-

"NIGHT & DAY"

(E)

mf

mf

(E)

mf

mf

mp

NIGHT AND DAY

E♭ BARITONE SAXOPHONE

By
COLE PORTER
Arranged by DAVE WOLPE

MODERATELY

(SOLO)

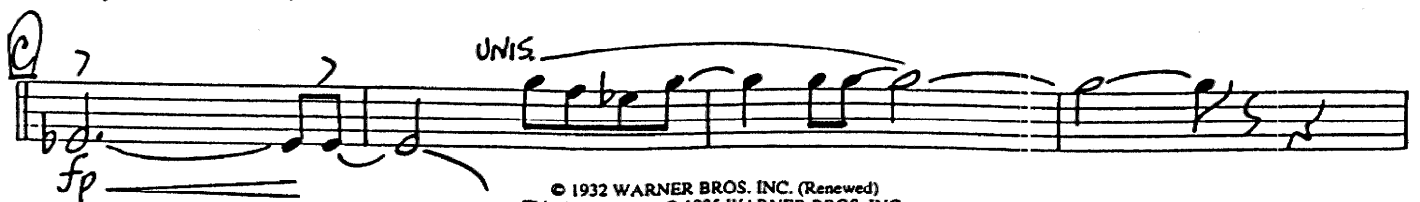
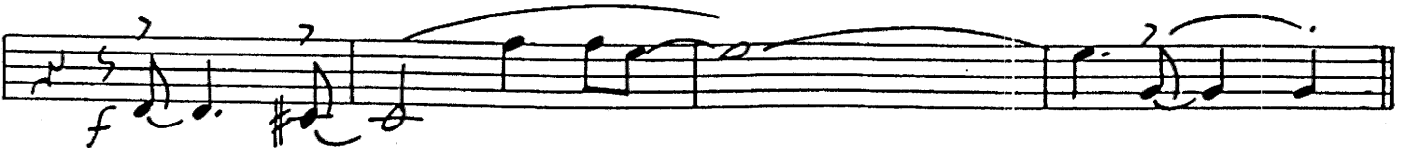
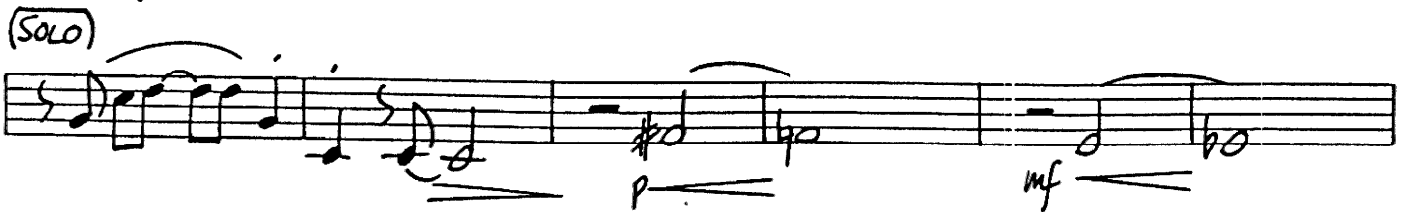

BARTONE SAX.

"NIGHT & DAY"

UNIS. -2-

(SOLO)

(1ST X ONLY)

6

(BOTH X'S)

1. 2

2. 2

E

F

(SOLO)

NIGHT AND DAY

1ST B♭ TRUMPET

By
COLE PORTER
Arranged by DAVE WOLPE

MODERATELY

1ST TRUMPET

-2-

"NIGHT + DAY"

(C) *fp*

(SOLO)

(LEAD) *mp*

f (1ST X ONLY) 6

(BOTH X^S) *mf*

1. 2 2. 2

(E) 6 *mf*

(E) ^ ^ ^ b b ^

TO HARMON 3 3 2

2ND TRUMPET

"NIGHT & DAY"

(C)

fp

3

mp

f

D

1st X ONLY

6

(BOTH X5)

mf

1. 2

2. 2

(E)

6

mf

(F)

TO HARMON 3

NIGHT AND DAY

3RD B♭ TRUMPET

By
COLE PORTER
Arranged by DAVE WOLPE

MODERATELY

TO HARMON 2

mf

A 3 3

OPEN 7

f

B UNIS.

mf

p *mf*

f

3RD TRUMPET

"NIGHT & DAY"

C

fp

mp

D

6

(BOTH X^S)

mf

1. 2 2

E

mf

6

F

TO HARMON 3

NIGHT AND DAY

4th B♭ TRUMPET

By
COLE PORTER
Arranged by DAVE WOLPE

MODERATELY

4th TRUMPET

"NIGHT + DAY"

C

(BOTH XS)

E

E

NIGHT AND DAY

1ST TROMBONE

By
COLE PORTER
Arranged by DAVE WOLPE

(MODERATELY)

TURN PAGE

1ST TROMBONE

"NIGHT & DAY"

1st BONE

-3-

"NIGHT & DAY"

2ND TROMBONE

-2-

"NIGHT & DAY"

2ND TROMBONE

-3-

"NIGHT & DAY"

E

F

(b)

3RD TROMBONE

"NIGHT & DAY"

NIGHT AND DAY

By
COLE PORTER
Arranged by DAVE WOLPE

BASS TROMBONE

MODERATELY

mf (SOLO)

A mp (SOLO)

2

f (SOLO)

B mf

3

(TURN PAGE)

BASS TROMBONE

"NIGHT & DAY"

NIGHT AND DAY

DRUMS

By
COLE PORTER
Arranged by DAVE WOLPE

MODERATELY

H.H. CYM.

mp

A H.H.

8 12

RIDE CYM. B

SIMILE...

mf

p CRESC. ---

(FILL)

C

p

DRUMS

"NIGHT & DAY"

NIGHT AND DAY

GUITAR

By
COLE PORTER
Arranged by DAVE WOLPE

MODERATELY

GUITAR

-2-

"NIGHT & DAY"

Am⁷(b5) Ab⁷(11) Gm⁷ Gb⁰(Add F)

p CRESC. - - - - -

Fm⁷ Fm⁹ E⁹(b5) EbMA⁹ EbMA⁹

GbMA⁹ GbMA⁹ Gb EbMA⁷ Fm⁷ Gm⁷ Fm⁷

GbMA⁷ Abm⁷ Bbm⁷ Abm⁷ EbMA⁷ Fm⁷ Gm⁷ AbMA⁷ Am⁷(b5)

Am⁷(b5) Abm⁷ Gm⁷ Gb⁰(Add B) Gb⁰

Fm⁷(b5) Fm⁷(11) Bb⁷SUS Bb⁷ Eb6(9)

Eb6(9) Eb6(9) D cbMA⁷ Bb⁷ EbMA⁷

EbMA⁷ cbMA⁷ Fm⁷ Bb⁷ EbMA⁷ Cm⁷ Eb/bb

Am⁷(b5) Abm⁷ Gm⁷ Gb⁰(Add F&D) Fm⁹

E⁹(b5) 1. EbMA⁹ 2. EbMA⁹

GUITAR

-3-

"NIGHT & DAY"

E

G♭MA⁷ A♭m⁷ B♭m⁷ A♭m⁷ E♭MA⁷ Fm⁷ Gm⁷ A♭MA⁷ Fm⁷

mf

G♭MA⁷ A♭m⁷ B♭m⁷ C♭MA C♭MA E♭MA⁷ Fm⁷ Gm⁷ Cm⁷ E♭/♭♭

F

A⁷(♭5) A♭m⁷ Gm⁷ G♭° (F ♭ E C ♭ F)

Fm⁷ Fm⁷(♭5) Fm⁷(11) E⁹(♭5) E♭♭(9)

E♭♭(9) E♭♭(9)

NIGHT AND DAY

BASS

By
COLE PORTER
Arranged by DAVE WOLPE

(MODERATELY)

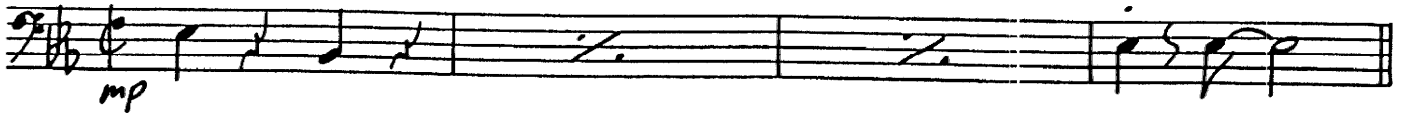

BASS

"NIGHT & DAY"

BASS

-3-

"NIGHT & DAY"

(E)

mf

(F)

mp

PIANO

NIGHT AND DAY

By
COLE PORTER
Arranged by DAVE WOLPE

(MODERATELY)

E \flat 6(9)

mp

A

C \flat MA 7 *B \flat 7(\flat 5)* *E \flat 6(9)*

C \flat MA 7 *F $_m^9$ /B \flat* *B \flat 7(\flat 5)* *E \flat 6(9)*

A \flat 2(\flat 5) *A \flat m 7* *G $_m^7$* *G \flat $^\circ$* *G \flat m 7* *G \flat $^\circ$*

PIANO

-2-

"NIGHT & DAY"

Chords: Fm7, Fm7(b5), Fm7(11), Bb7sus, Bb+7, Eb6(9), Eb9, CbMA9

Chords: CbMA9, Bb9, Bb7(b9), Bb7(b9), EbMA9

(Fill) mf

Chords: CbMA9, Fm9/Bb, Bb7(b5), Eb6(9)

Chords: Am7(b5), Abm7(11), Gm7, Gb0(120)

p CRESC. - - - -

Chords: Fm7, Fm7(b5), Fm7(b5), E9(b5), EbMA9, EbMA9

PIANO

-3-

"NIGHT & DAY"

Chords: $G\flat MA^9$, $G\flat MA^9$, $E\flat MA^7$, Fm^7 , Gm^7 , Fm^7

Chords: $G\flat MA^9$, $A\flat m^7$, $B\flat m^7$, $A\flat m^7$, $E\flat MA^7$, Fm^7 , Gm^7 , $A\flat MA^7$, $A\flat m^7(b5)$

Chords: $A\flat m^7$, Gm^7 , $G\flat^0(A\flat^0)$, $G\flat^0$, Fm^7 , $Fm^7(b5)$, $Fm^7(11)$, $B\flat^7sus$, $B\flat^+7$

Dynamic markings: *mf*, *mp*

Chords: $E\flat 6(9)$, $E\flat 6(9)$

Dynamic marking: *f*

PIANO

-4-

"NIGHT & DAY"

D

Chords: $CbMA7$, $Bb7$, $EbMA7$

Chords: $CbMA7$, $Fm7$, $Bb7$, $EbMA7$, $Cm7$, Eb/bb , $Am7(b5)$

Chords: $Abm7$, $Gm7$, $Gb0(ADD F\&D)$, $Fm9$, $E9(b5)$

1. $EbMA9$
2. $EbMA9$

E

Chords: $GbMA7$, $Abm7$, $Bbm7$, $Abm7$, $EbMA7$, $Fm7$, $Gm7$, $AbMA7$, $Gm7$, $Fm7$

mf

PIANO

-5-

"NIGHT & DAY"

